

# Wel - Come

# युनीकोड Installation प्रोसेस

by

**National Informatics Center(NIC)**

**Collector Office Osmanabad**

# PC On करा

**HCL**

NIC,Osmanabad

EN ▲ [System Tray Icons] 1:59 PM  
27/08/2013

# Internet Explorer वर क्लिक करा.

Desktop icons include: Computer, Nero StartSm..., Recycle Bin, Net Protector 2013, Control Panel, and PowerISO.

Start menu items (from top to bottom):

- Acrobat Distiller 7.0
- Adobe Acrobat 7.0 Professional
- Adobe Designer 7.0
- Adobe Reader XI
- Default Programs
- Desktop Gadget Gallery
- Internet Explorer (64-bit)
- Internet Explorer**
- Microsoft Office 2010
- Mozilla Firefox
- Windows Anytime Upgrade
- Windows DVD Maker
- Windows Fax and Scan
- Windows Live Mail
- Windows Live Messenger
- Windows Live Movie Maker
- Windows Live Photo Gallery
- Windows Media Center
- Windows Media Player
- Windows Update

Start menu sidebar items (from top to bottom):

- DIO
- Documents
- Pictures
- Music
- Computer
- Control Panel
- Devices and Printers
- Default Programs
- Help and Support

Taskbar icons (from left to right): Internet Explorer, File Explorer, and other applications.

System tray (bottom right): EN, [Speaker icon], [Volume icon], 2:02 PM, 27/08/2013.

# Osmanabad.nic.in ही लिंक टाईप करा.

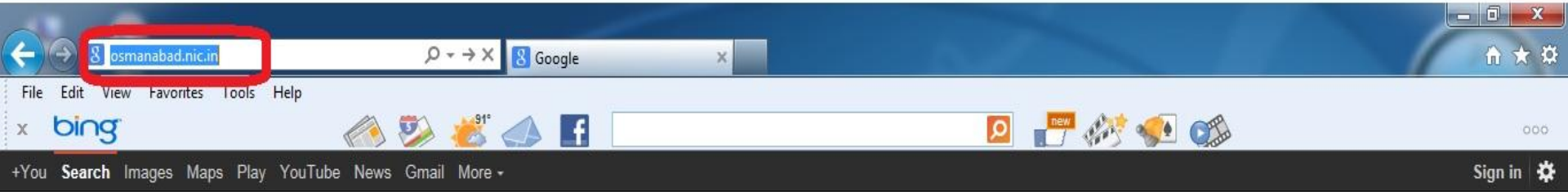

Google  
India

Google Search

I'm Feeling Lucky

 Make Google my homepage

Google.co.in offered in: [Hindi](#) [Bengali](#) [Telugu](#) [Marathi](#) [Tamil](#) [Gujarati](#) [Kannada](#) [Malayalam](#) [Punjabi](#)

NIC, Osmanabad

Would you like to make Internet Explorer your default browser?

Yes

No

x

ut Google Google.com

# डाव्या बाजुस खालुन चौथी ओळ डाउनलोड वर क्लिक करा.

## मुख्यपान

- जिल्हाधिकारी कार्यालय
- प्रशासकीय विभाग
- लोक प्रतिनिधी
- पर्यटन स्थळे
- एनआईसी जिल्हा केंद्र(ई-शासन)
- लोक माहिती
- भरती/निविदा
- टेलीफोन डायरी
- फोटो ग্যালरी
- महत्वाच्या लिंक
- डाउनलोड**
- प्रतिक्रिया
- साईटमॅप
- स्थळ विश्लेषण

## ई-शासन

## उस्मानाबाद जिल्ह्यामध्ये आपले स्वागत

## महत्वाच्या लिंक

- तलाठी, लिपिक व शिपाई भरती - ऑनलाईन अर्ज
- ऑनलाईन e-लोकशाही संगणक प्रणाली सेवा
- लाइव दर्शन-श्री तुळजाभवानी, तुळजापूर
- आरओआर(७/१२)
- पी.डी.एस
- जिल्हा नियोजन विभाग
- आत्मा
- तुळजापूर विकास प्राधिकरण
- मराठी युनिकोड

## एक नजर उस्मानाबाद

क्षेत्र: ७५१२.४ चौ.किमी  
लोकसंख्या: १४,८६,५८६  
साक्षरता दर: ६९.०२ %  
तालुके: ८

डॉ. के. एम. नागरगोजे  
जिल्हाधिकारी व जिल्हा दंडाधिकारी,  
उस्मानाबाद, महाराष्ट्र.

जिल्हा प्रशासक

## सूचना व भरती

- तलाठी पदासाठी प्राप्त अर्जातील त्रुटीमुळे संभाव्य अपात्र उमेदवाराची यादी
- तलाठी, लिपिक व शिपाई भरती - ऑनलाईन अर्ज
- महत्वाच्या निविदा
- पाणी टंचाई २०१२-१३ प्रशासकीय

## वेबसाईट लिंक

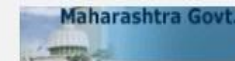

डाव्या बाजुस दुस-या क्रमाक युनिकोड वर क्लिक करा.

http://osmanabad.nic.in/newsite/download/uni

File Edit View Favorites Tools Help

bing

Skip to main content | Sitemap A- | A | A+ English | मराठी

# उस्मानाबाद जिल्हा

Official Web Site

मुख्यपान | जिल्ह्याची माहिती | बातमी | संपर्क

डाऊनलोड

मराठी युनिकोडची सविस्तर माहिती

फॉर्म

**युनिकोड**

इतर

महत्त्वाच्या लिंक

For the typing of Marathi in Unicode format.

**Marathi IME Indic: (HELP)**

1. Marathi IME Win 7 - [Download](#)
2. Marathi IME Win XP - [Download](#)
3. INDIC.exe - [Download](#)

India.gov.in

मुख्यपान | साईटमॅप | प्रतिक्रिया | संपर्क

This website is designed & developed by  
राष्ट्रीय सूचना-विज्ञान केंद्र, उस्मानाबाद.

अस्वीकारणीय: या संकेतस्थळावरील माहिती जिल्हा प्रशासन, उस्मानाबाद यांनी प्रकाशित व संचलित केलेली आहे. राष्ट्रीय सूचना-विज्ञान केंद्र, उस्मानाबाद कुठल्याही चुकीच्या माहितीबद्दल जबाबदार असणार नाही.

Windows XP साठी क्रमांक 2 व 3 फाईल Download करा. व Windows 7 साठी क्रमांक 1 फाईल Download करा.

मुख्यपान | साईटमॅप | प्रतिक्रिया | संपर्क

This website is designed & developed by  
राष्ट्रीय सूचना-विज्ञान केंद्र, उस्मानाबाद.

अस्वीकारणीय: या संकेतस्थळावरील माहिती जिल्हा प्रशासन, उस्मानाबाद यांनी प्रकाशित व संचलित केलेली आहे. राष्ट्रीय सूचना-विज्ञान केंद्र, उस्मानाबाद कुठल्याही चुकीच्या माहितीबद्दल जबाबदार असणार नाही.

या दोन्ही फाईल Windows Computer वर Install करणे साठी प्रथम IME layout install करावे. त्यासाठी "EXTRACT HERE" वर क्लिक करा.

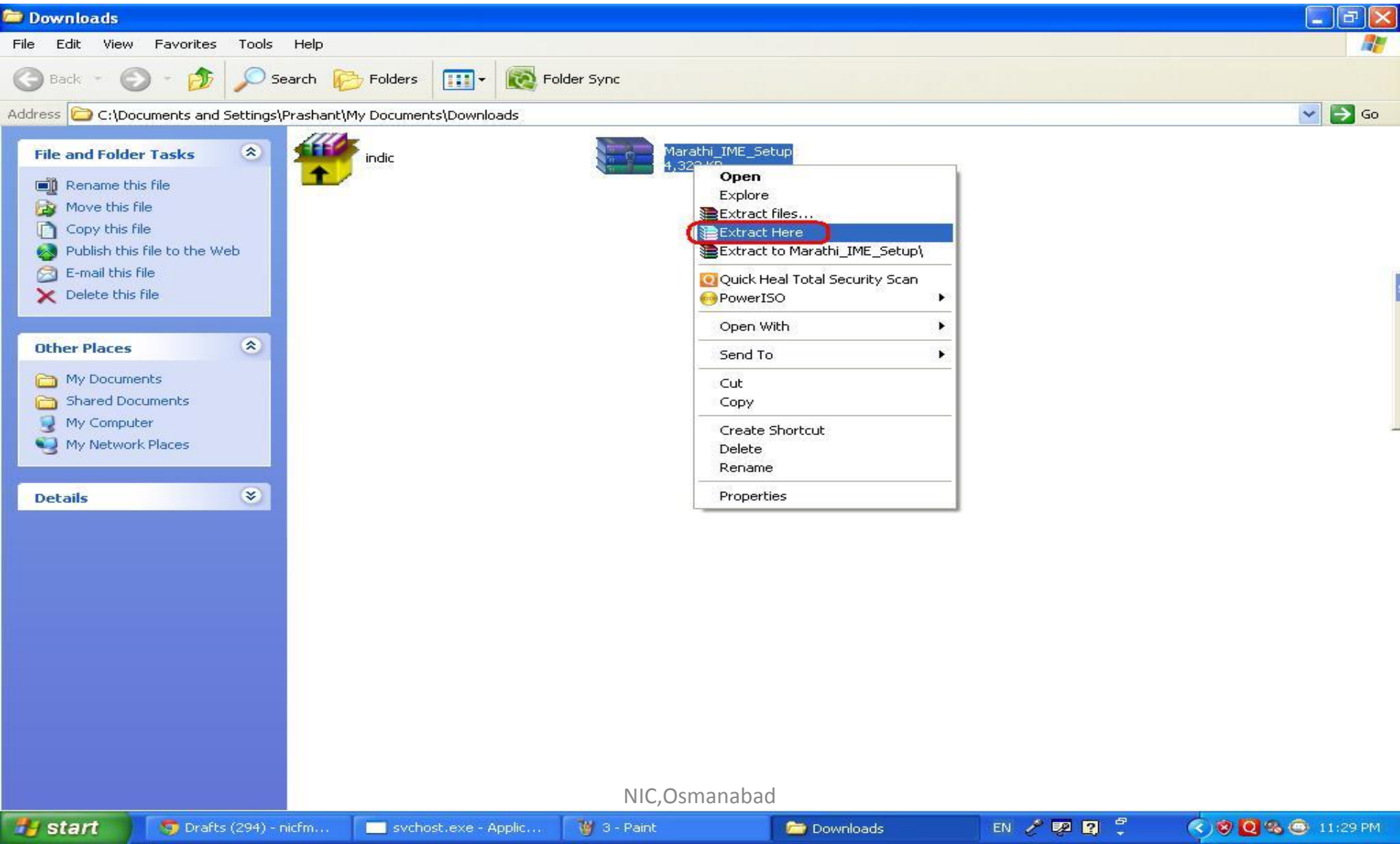

“Extract” झालेली फाईल खालील प्रमाणे दिसेल. ते फोल्डर ओपन करावे.

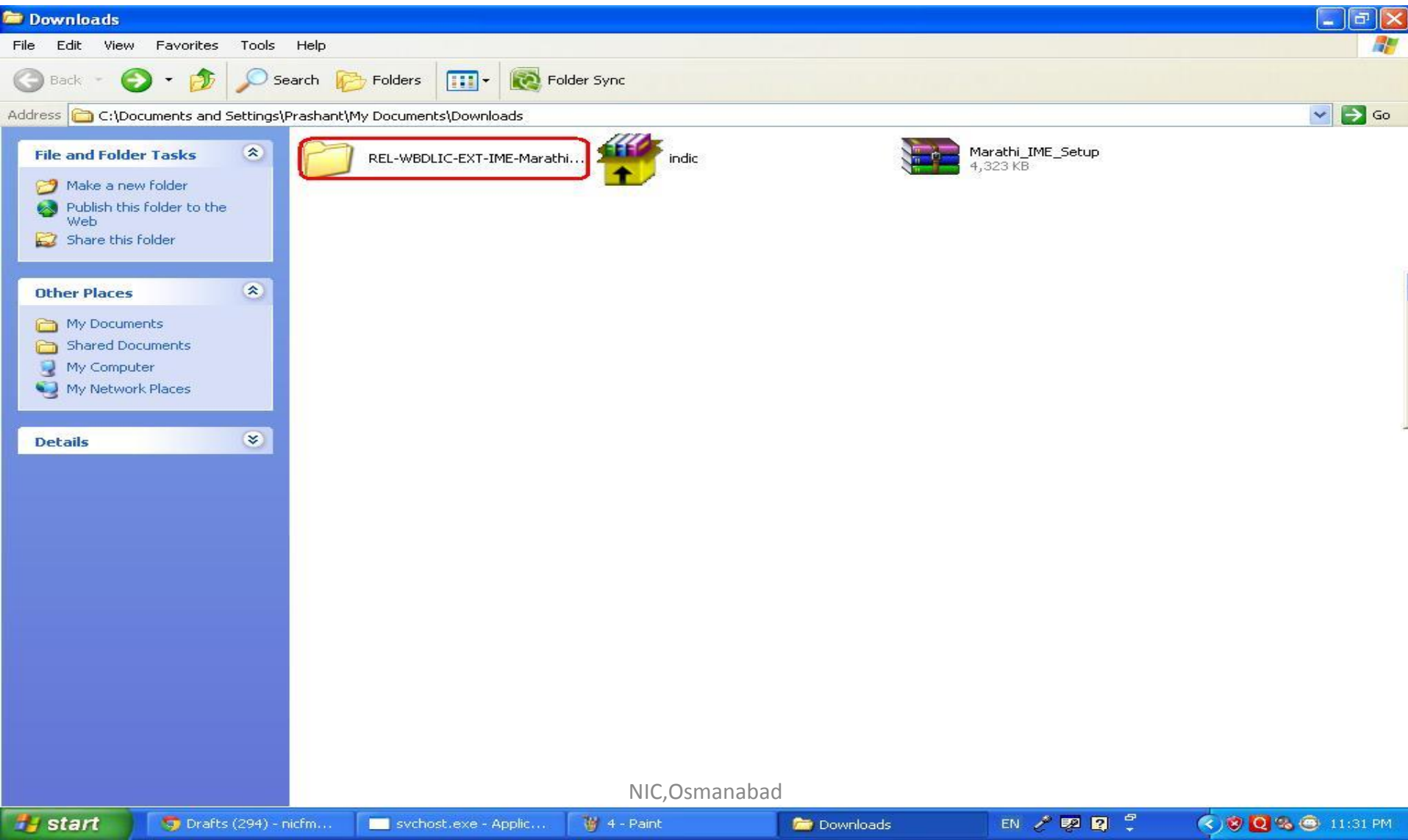

# त्या नंतर Set Up वर क्लिक करा.

- Title Bar:** REL-WBDLIC-EXT-IME-Marathi-05-Mar-2008
- Address Bar:** C:\Documents and Settings\Prashant\My Documents\Downloads\REL-WBDLIC-EXT-IME-Marathi-05-Mar-2008
- File List:**
  - ReleaseNote (Text Document, 1 KB)
  - setup (Setup Launcher, Webdunia.com(In...))
- Context Menu (Right-clicked on 'setup'):**
  - Open (highlighted with a red box)
  - Run as...
  - Quick Heal Total Security Scan
  - PowerISO
  - Add to archive...
  - Add to "setup.rar"
  - Compress and email...
  - Compress to "setup.rar" and email
  - Extract files...
  - Extract Here
  - Extract to setup\
  - Open with WinRAR
  - Send To
  - Cut
  - Copy
  - Create Shortcut
  - Delete
  - Rename
  - Properties
- Taskbar:** Includes Start button, taskbar with 'Download | Osmana...', 'svchost.exe - Applic...', '5 - Paint', and 'REL-WBDLIC-EXT-I...'. System tray shows 'EN', network, volume, and clock (11:32 PM).

# क्लिक केल्या नंतर खालील प्रमाणे प्रोसेस होईल.

In the foreground, an **InstallShield Wizard** dialog box is displayed. The title bar reads "InstallShield Wizard". The main content area is titled "Preparing to Install..." and contains the following text: "Marathi Indic IME1 V5.0 Setup is preparing the InstallShield Wizard, which will guide you through the program setup process. Please wait." Below this text, a progress bar is shown with the label "Configuring Windows Installer". The progress bar is partially filled with green segments, indicating the progress of the configuration process. A "Cancel" button is located at the bottom right of the dialog box.

The taskbar at the bottom of the screen shows the Start button, several open applications (Download | O..., svchost.exe -..., 6 - Paint, REL-WBDLIC-..., InstallShield ...), and the system tray with the time 11:33 PM and date 05/03/2008.

# Next या बटन वर क्लिक करा.

REL-WBDLIC-EXT-IME-Marathi-05-Mar-2008

File Edit View Favorites Tools Help

Back Search Folders Folder Sync

Address C:\Documents and Settings\Prashant\My Documents\Downloads\REL-WBDLIC-EXT-IME-Marathi-05-Mar-2008 Go

**File and Folder Tasks**

- Rename this file
- Move this file
- Copy this file
- Publish this file to the Web
- E-mail this file
- Delete this file

**Other Places**

- Downloads
- My Documents
- Shared Documents
- My Computer
- My Network Places

**Details**

ReleaseNote  
Text Document  
1 KB

setup  
Setup Launcher  
Webdunia.com(India)Pvt. Ltd.

**InstallShield Wizard**

Welcome to the InstallShield Wizard for Marathi Indic IME1 V5.0

The InstallShield® Wizard will install Marathi Indic IME1 V5.0 on your computer. To continue, click Next.

< Back Next > Cancel

NIC,Osmanabad

start Download | O... svchost.exe -... 7 - Paint REL-WBDLIC-... InstallShield - ... EN 11:34 PM

# नंतर Finish या बटन वर क्लिक करा.

REL-WBDLIC-EXT-IME-Marathi-05-Mar-2008

File Edit View Favorites Tools Help

Back Search Folders Folder Sync

Address C:\Documents and Settings\Prashant\My Documents\Downloads\REL-WBDLIC-EXT-IME-Marathi-05-Mar-2008 Go

**File and Folder Tasks**

- Make a new folder
- Publish this folder to the Web
- Share this folder

**Other Places**

- Downloads
- My Documents
- Shared Documents
- My Computer
- My Network Places

**Details**

ReleaseNote  
Text Document  
1 KB

setup  
Setup Launcher  
Webdunia.com(India)Pvt. Ltd.

**InstallShield Wizard Complete**

Setup has finished installing Marathi Indic IME1 V5.0 on your computer.

< Back **Finish** Cancel

NIC,Osmanabad

start Download | O... svchost.exe -... 8 - Paint REL-WBDLIC-... InstallShield - ... EN 11:34 PM

नंतर INDIC फाइल वर डबल क्लिक करा. व नंतर  
“Run” वर क्लिक करा.

**The publisher could not be verified. Are you sure you want to run this software?**

Name: indic.exe  
Publisher: **Unknown Publisher**  
Type: Application  
From: C:\Documents and Settings\Prashant\My Document...

Buttons: Run (highlighted with a red box), Cancel

Always ask before opening this file

 This file does not have a valid digital signature that verifies its publisher. You should only run software from publishers you trust. [How can I decide what software to run?](#)

The taskbar at the bottom shows the Start button, several open applications (Download | Osmana..., svchost.exe - Applic..., 10 - Paint), and the Downloads folder. The system tray on the right shows the language set to EN, and the time is 11:36 PM.

# INDIC.exe install करताना Install Complex Scripts वर क्लीक करणेचे आहे.

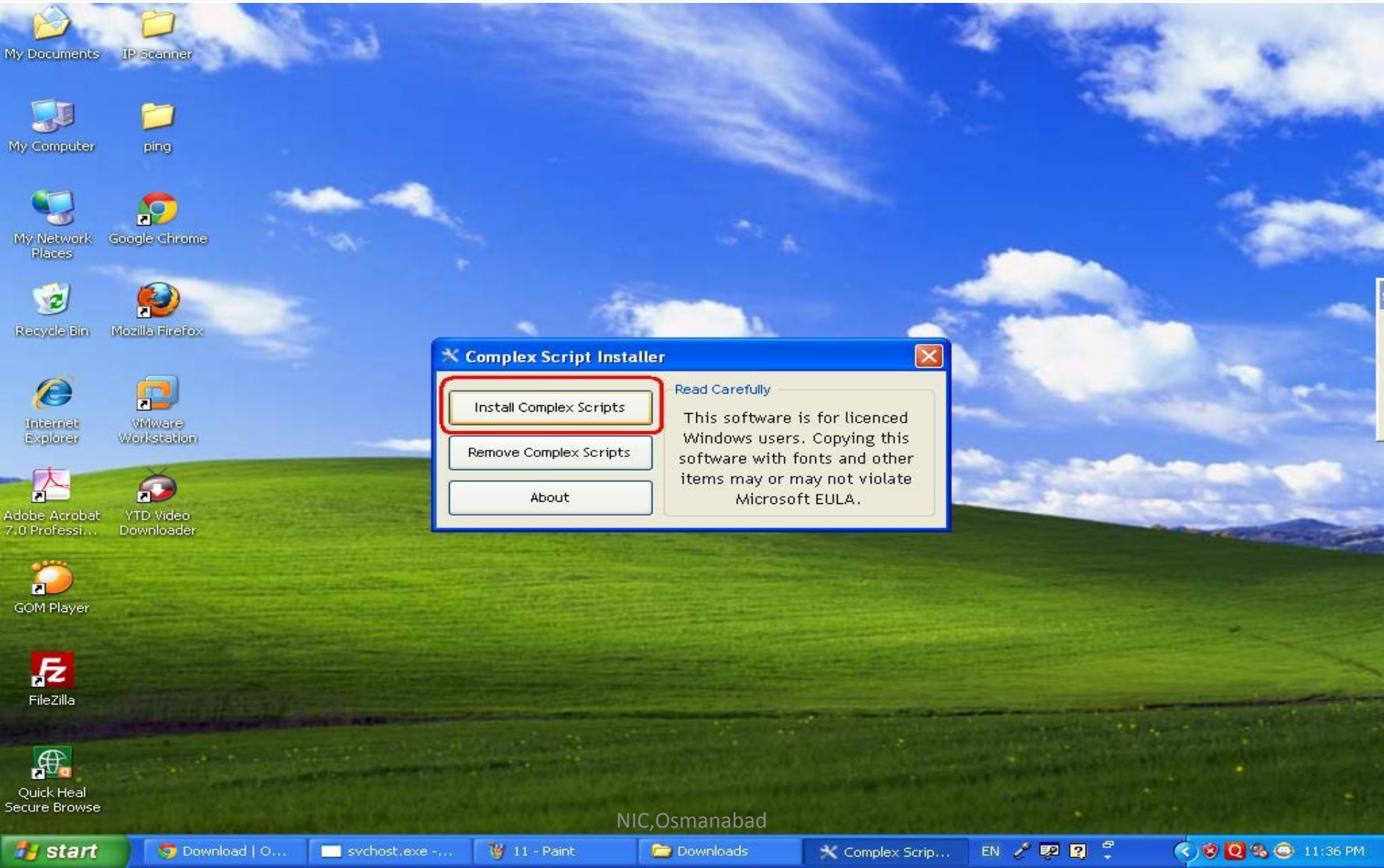

# खालील प्रमाणे प्रोसेस होईल

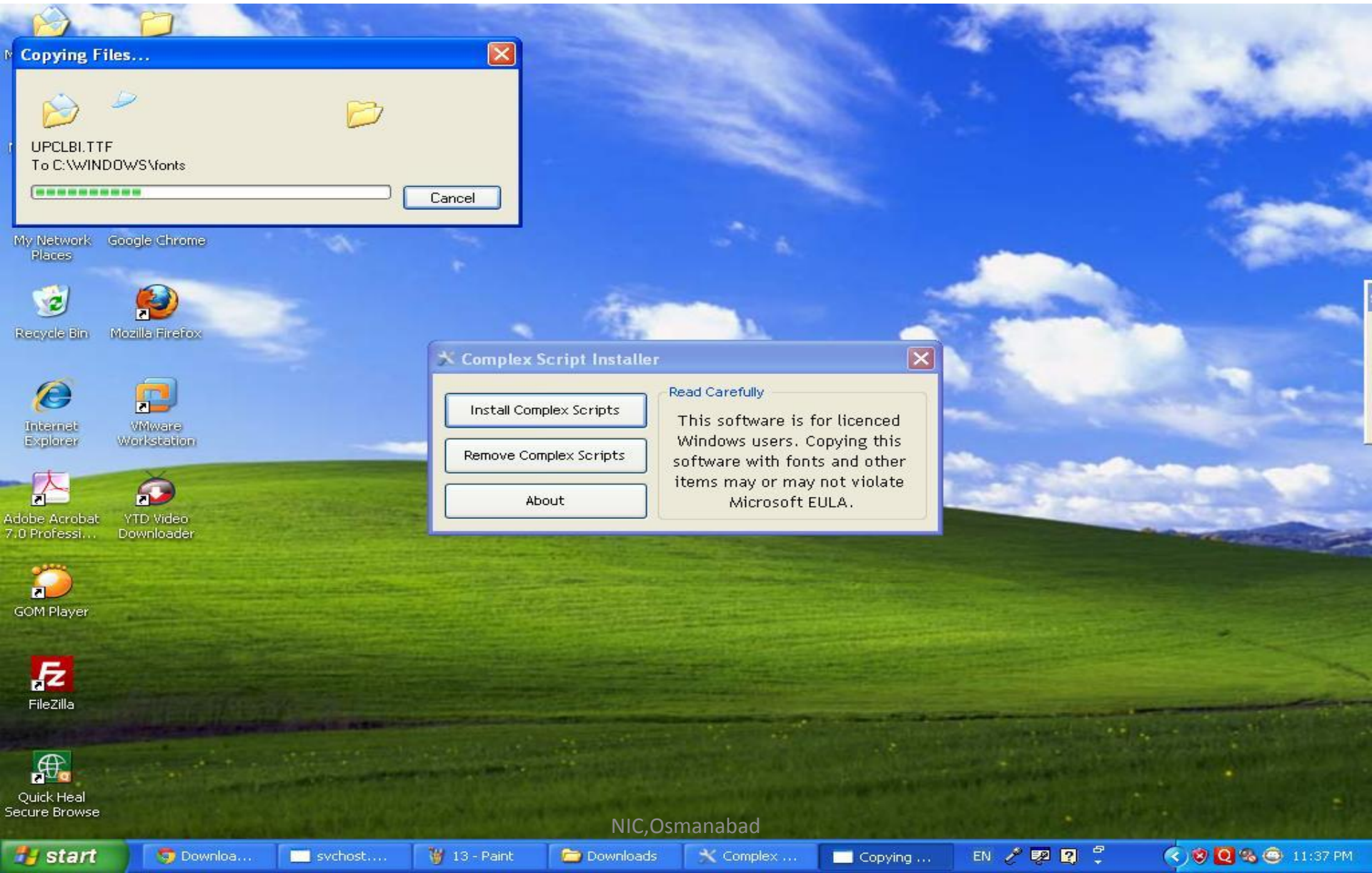

# Install झाल्यानंतर कम्प्युटर Restart करा.

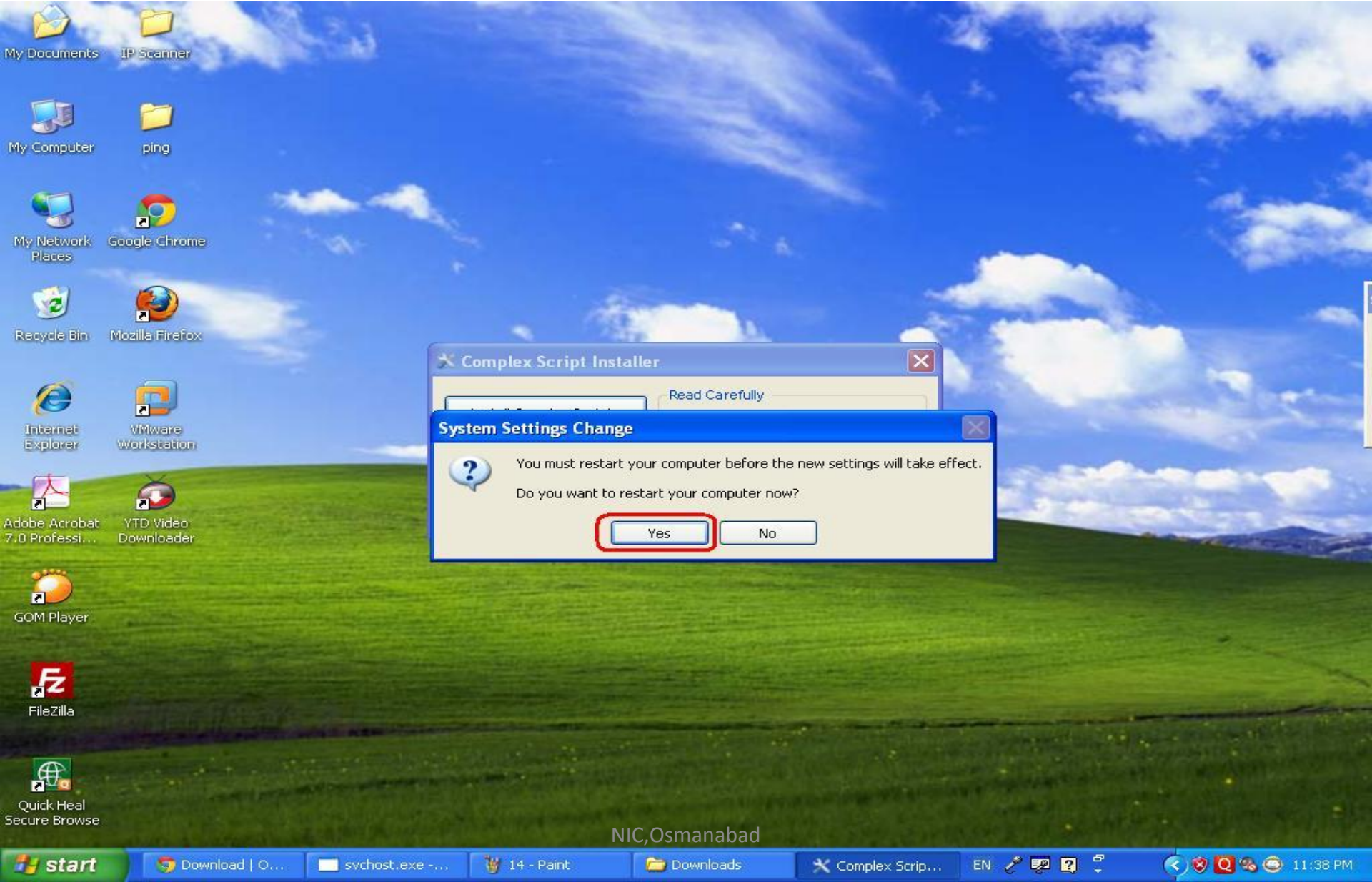

# Windows XP मधील Control Panel क्लिक करणे

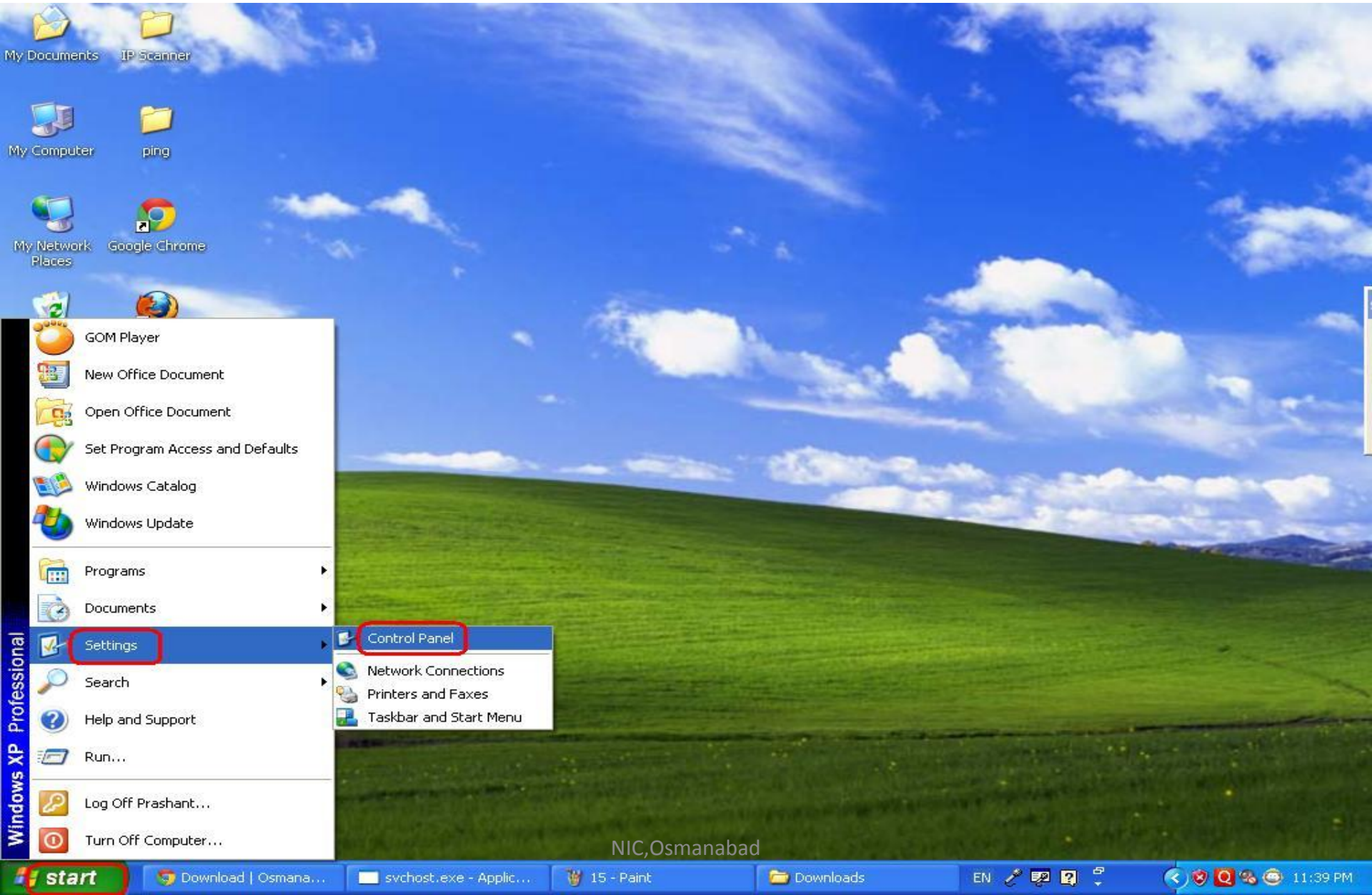

# Regional and Language Options वर क्लीक करणे

# Languages नावाचा Tab क्लीक करणे

**Text services and input languages**  
To view or change the languages and methods you can use to enter text, click Details.

**Supplemental language support**  
Most languages are installed by default. To install additional languages, select the appropriate check box below.

- Install files for complex script and right-to-left languages (including Thai)
- Install files for East Asian languages

The 'Regional and Language Options' window also has three tabs: 'Regional Options', 'Languages', and 'Advanced'. The 'Regional Options' tab is currently selected. The 'See Also' section on the left side of the window lists 'Windows Update' and 'Help and Support'.

The background Control Panel window shows a grid of icons for various system settings, including Automatic Updates, Date and Time, Display, Flash Player, Folder Options, Fonts, Mouse, Network Connections, Network Setup Wizard, Phone and Modem, Power Options, Printers and Faxes, Security Center, Sounds and Audio Devices, Speech, System, Taskbar and Start Menu, and User Accounts.

# या Screen वरील Details बटण क्लीक करणे.

# या नंतर Add बटण क्लीक करणे

# Input Language Marathi निवड, Keyboard Layout/IME Marathi Indic IME 1 (V 5.0) निवडा

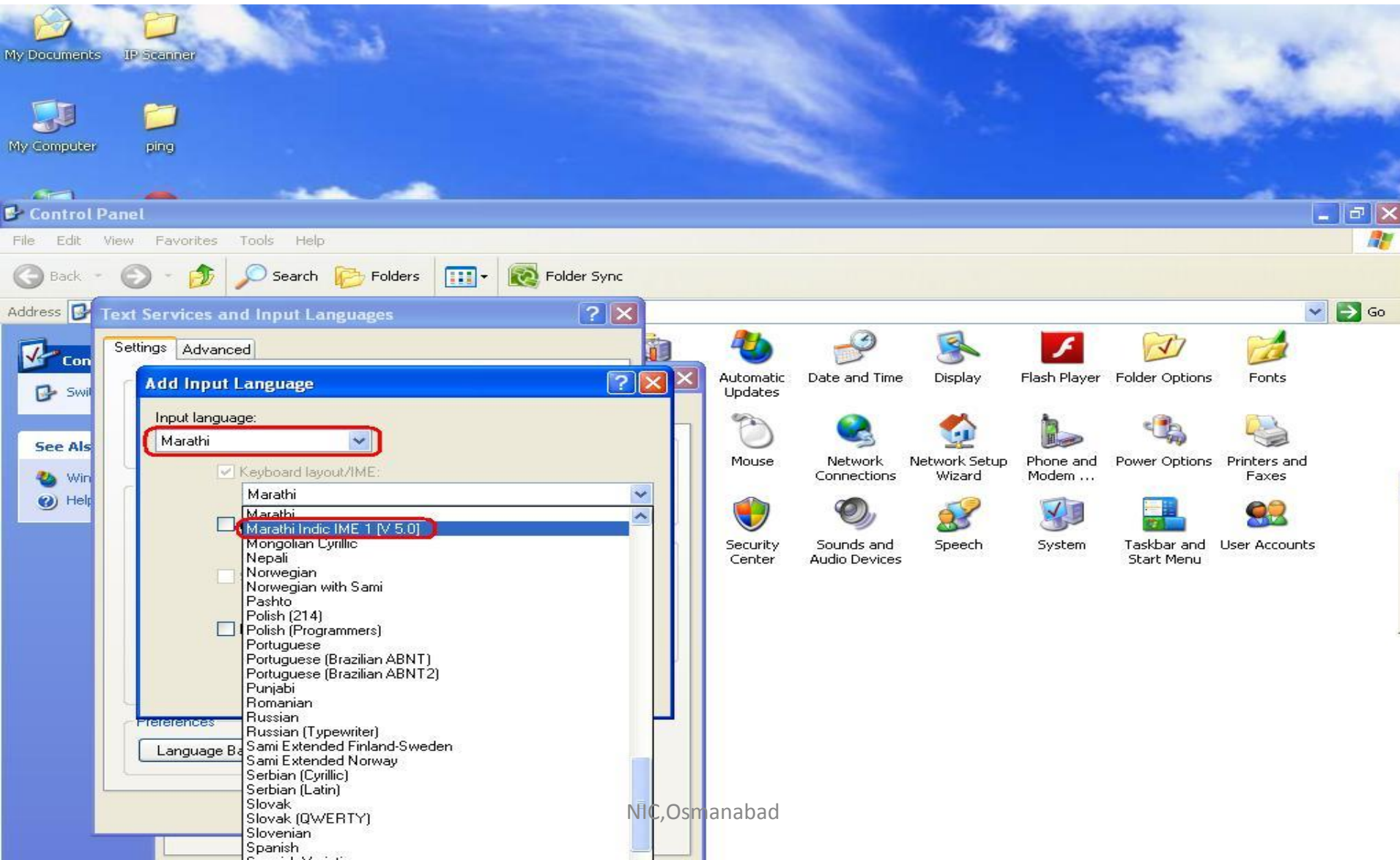

“ OK ” या बटन वर क्लिक करा.

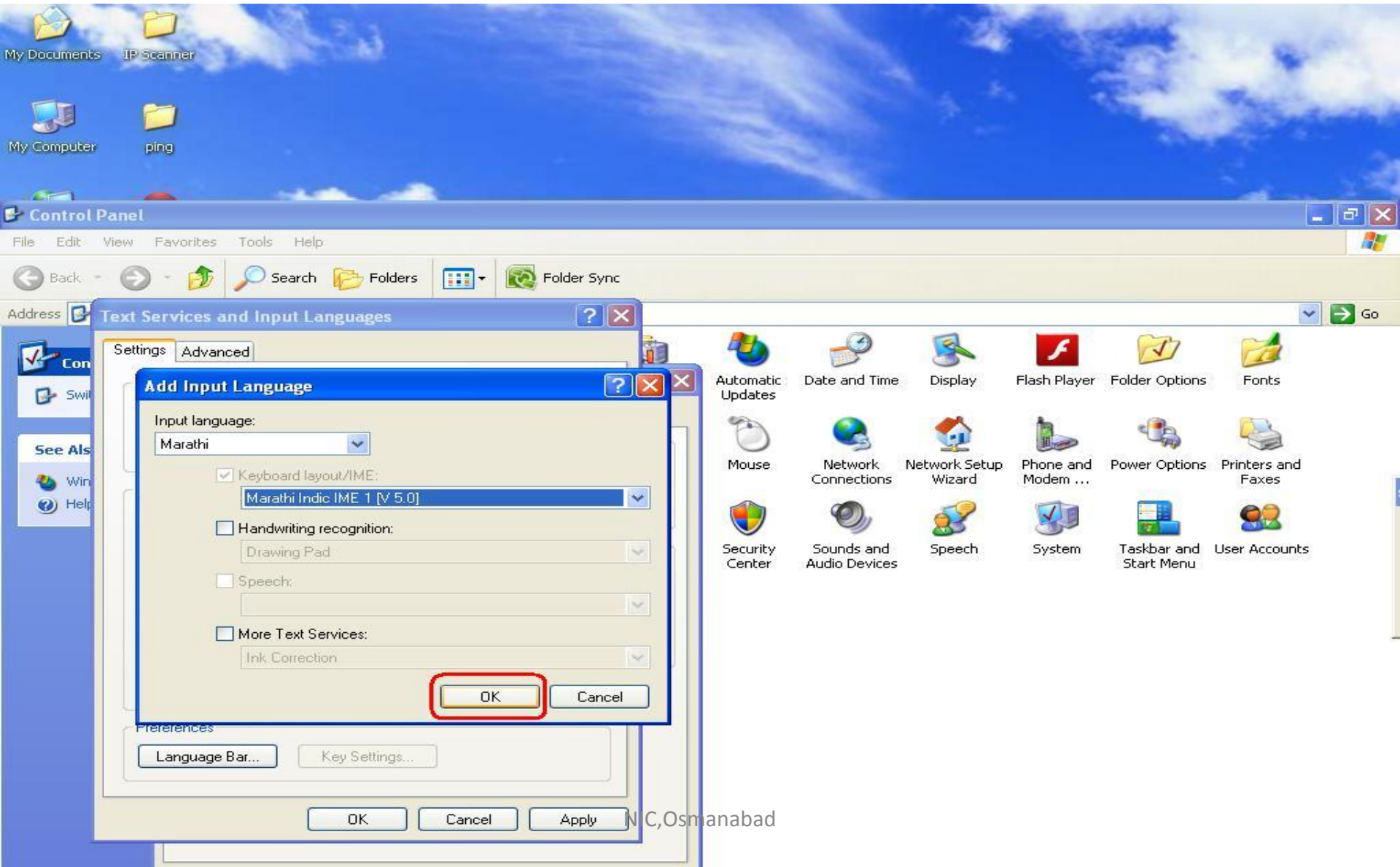

# नंतर Ok या बटन वर क्लिक करा.

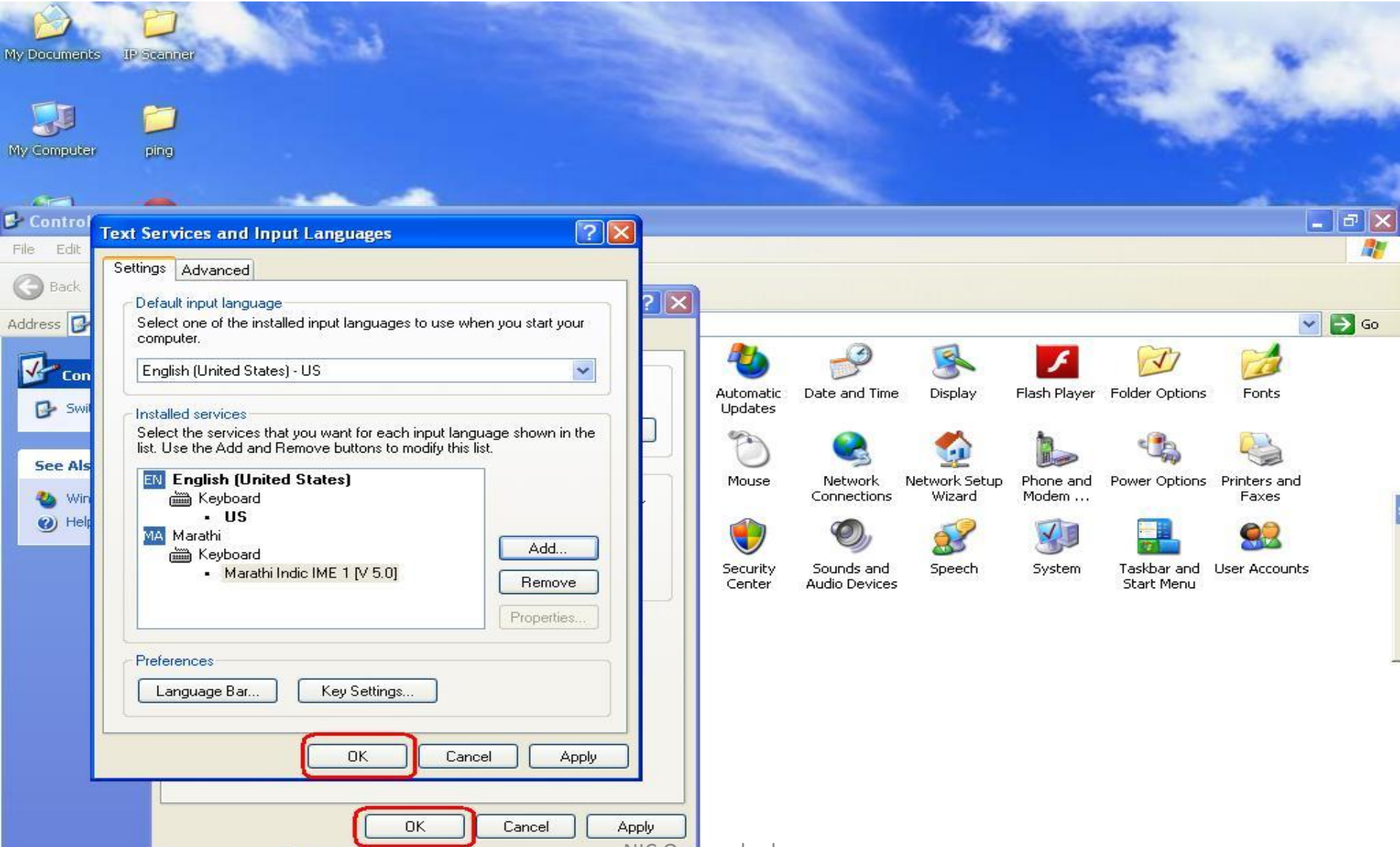

# खालील Task bar वर “EN” असे चिन्ह दिसेल.

Marathi Typing साठी डावीकडील [Alt]+[Shift] बटणे दाबणे. यामुळे EN

ऐवजी MA दिसेल. व Marathi या बटन वर क्लिक करावे.

आपणास लागणारे s/w Word/Excel/PowerPoint कोणतीही आज्ञावली चालू करा.

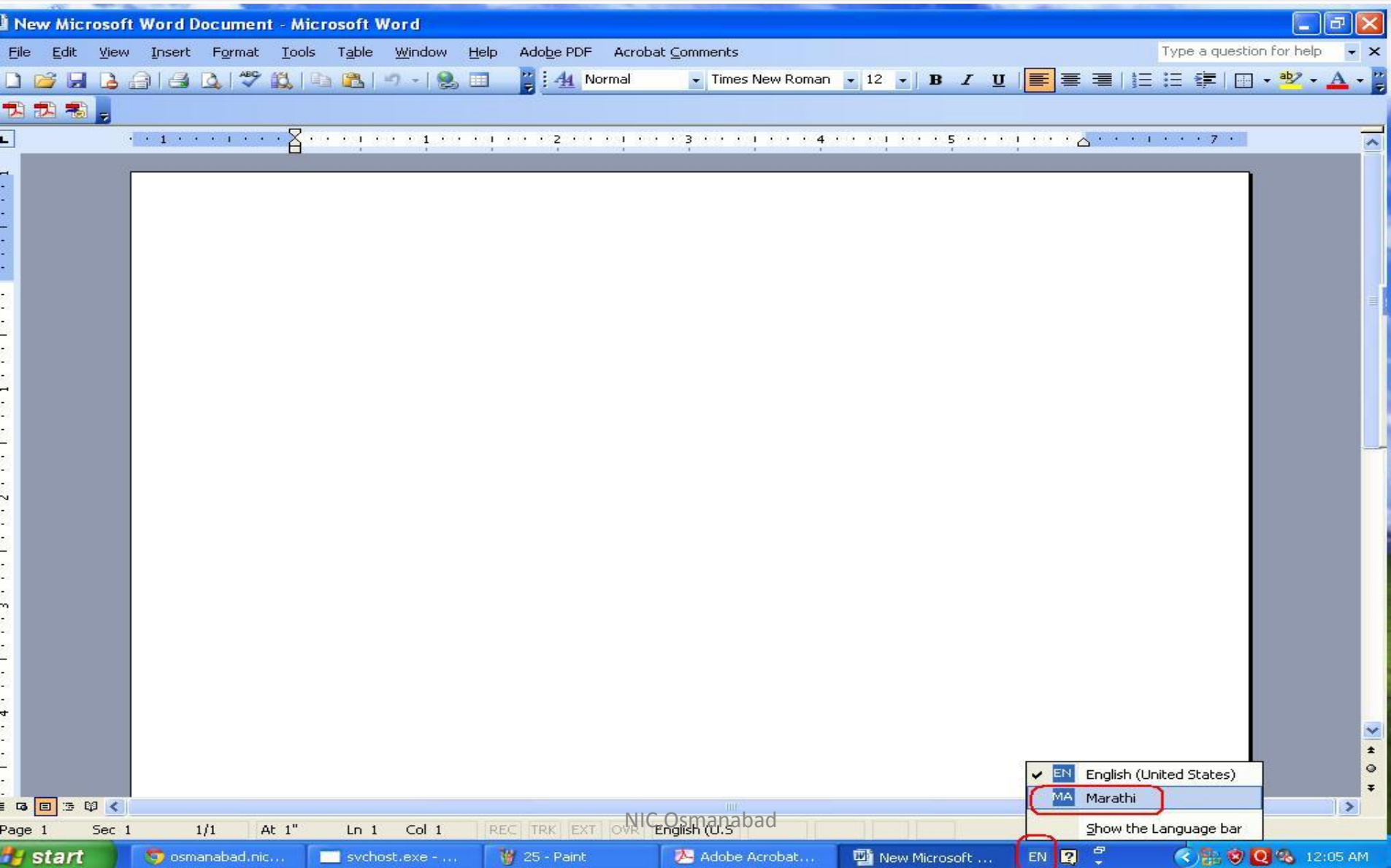

आपणास Keyboard पध्दती बदलणेसाठी keyboard चे चित्रावर क्लीक करा.  
मग आपल्याला खालील चित्र दिसेल.

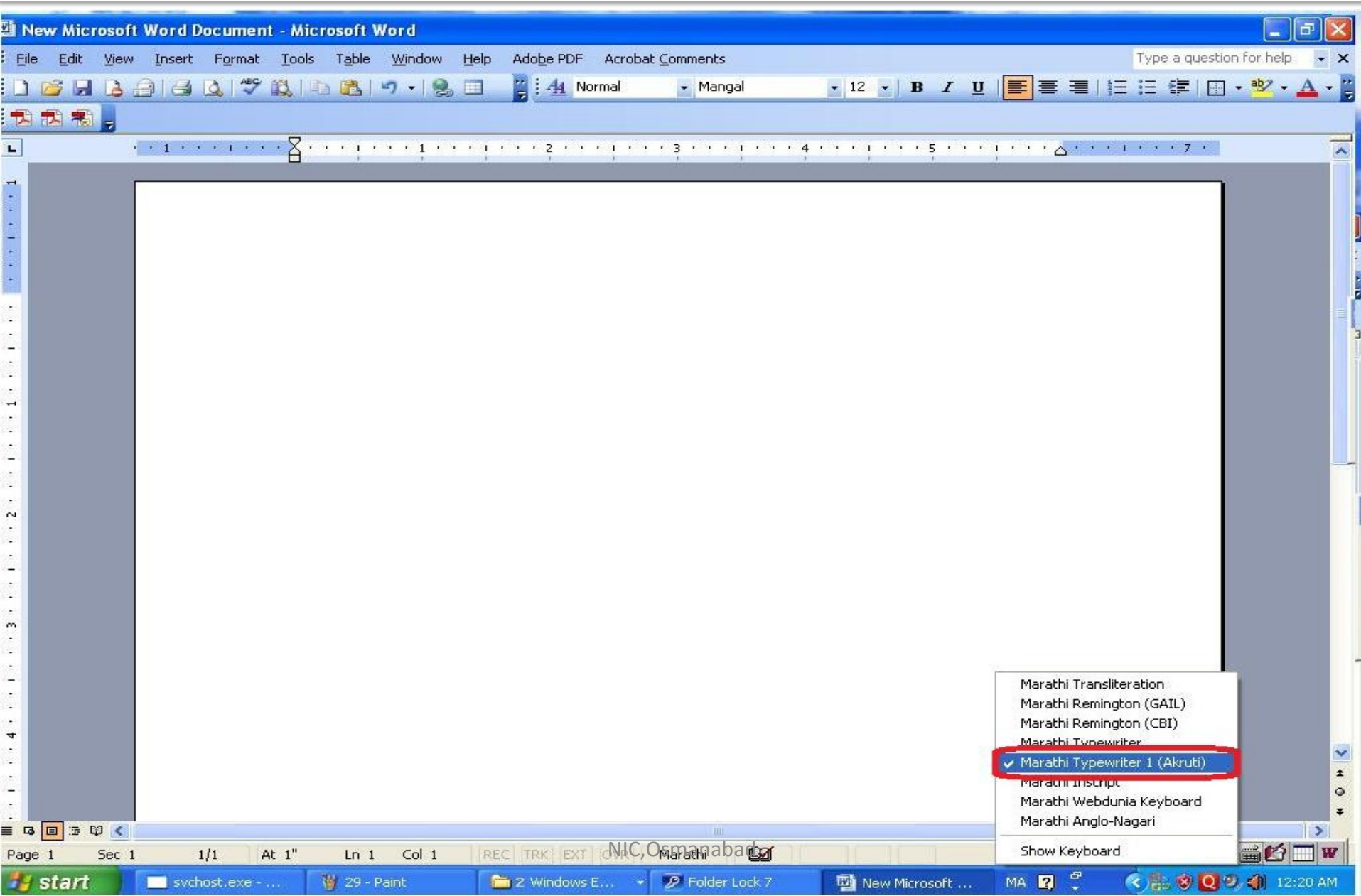

# टाईप केल्यानंतर असे दिसेल.

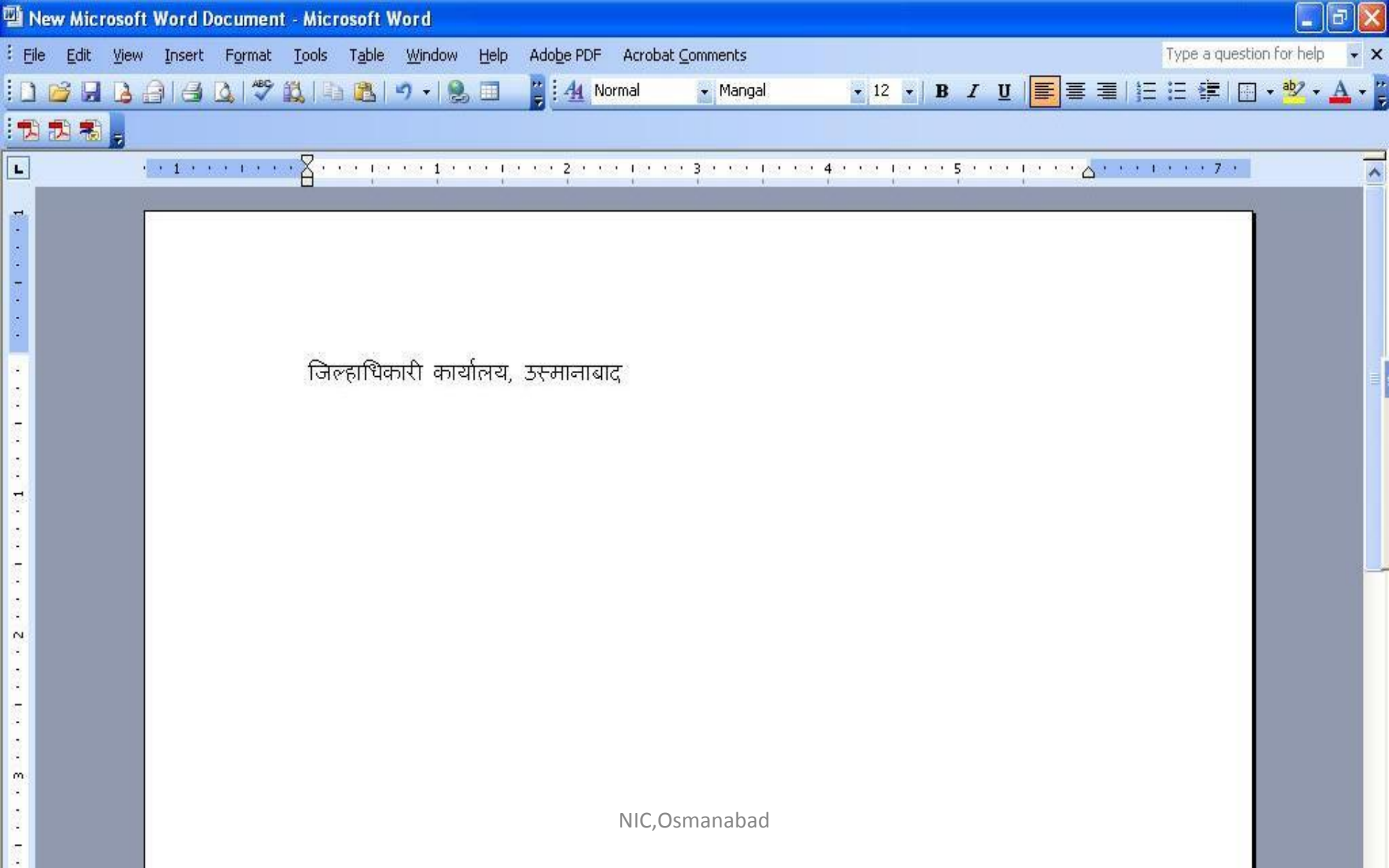

# धन्यवाद